内部轴承拉拔器

689/5BI-US



配置文件

产品属性

- 材料:优质铬钒钢
- 落锻，完全淬火与回火
- surface finish: zinc plated according to ISO 2081:2018 (E)
- 符合人体工程学的重型双层材料组成的手柄

优势：

- 套装包括6件拉爪，适用于以下内部轴承尺寸：6.5-8、10-12、12-15、17-20、22-28、30-36

用途:

- 用于拉拔不同类型轴承轴承从内侧夹住并拉出
- 可拉拔1千克轴承

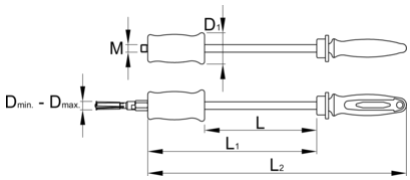

	D↓	D↑	D1	L	L1	L2	M	
626629	6,5	36	50	180	271	415	M12	4174

* Images of products are symbolic. All dimensions are in mm, and weight is in grams. All listed dimensions may vary in tolerance.

用途 (pictures)

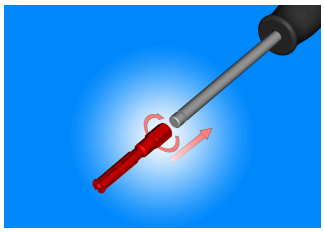

Before starting the application, you need to screw appropriate expandable collet dimension on the handle.

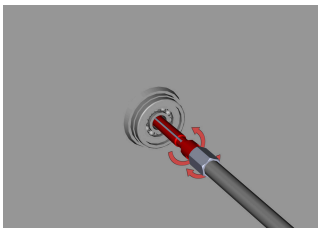

First inserted expandable collet through the hole in the bearing which will be extracted out of the housing. Then start to screwed thorn into collet, which has a function that expands collet body, which adapts to the bearing bores.

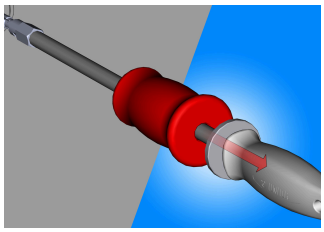

Start with steady hits extracting bearing with help of sliding hammer.

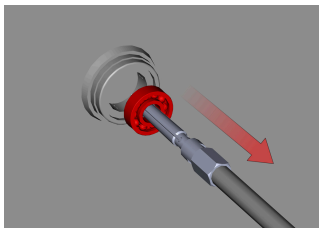

After several strokes fast and easy extract bearing from housing without damage.

配件



689/2BI拉爪

Related products



内部轴承拉拔器