Postolje za široki ormar (ladičar)

990WDU

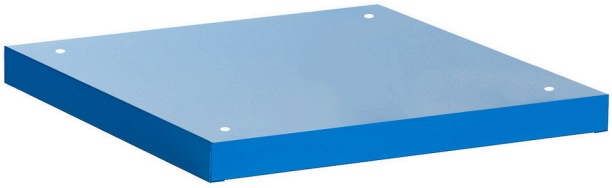

Profili

Atributi proizvoda

- Materijal: Premium lim

Features:

- Height Elevation: Raises workbench height by 60mm (total base height 78mm) for improved ergonomics.
- Efficient Storage: Allows for easy storage of tool carriages beneath your workbench.
- Durable Construction: High-quality steel build ensures long-lasting durability.

Upgrade your workshop with the Unior 990WDU Underbase.

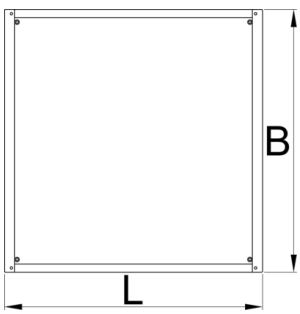

		L	B	
627052	30	630	640	7200
625641	60	630	640	8200
625742	90	630	640	9200
625642	120	630	640	10000

* Slike proizvoda su simbolične. Sve dimenzije su u mm, masa je u g.