1/2" 可调双向棘轮扳手

190.1/1FBI



配置文件



产品属性

- 材料：特种工具钢
- 主体锻造
- 完全淬火与回火
- 符合人体工程学的重型双层材料组成的手柄
- 表面处理：根据ISO 1456:2009标准镀铬

优势：

- 75 - 齿
- 4,8° 工作角度
- 可调棘轮扳手最大可垂直90°进行作业，每次可调节角度为22.5°。
- 安全锁定系统
- 只需按下按钮即可从棘轮扳手上释放套筒

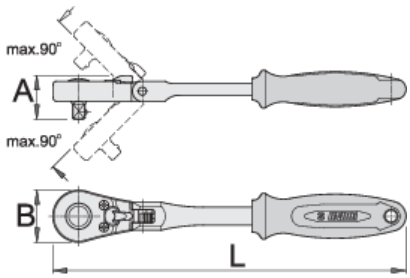

		L	A	B	
618369	1/2"	320	36	40	598

* Images of products are symbolic. All dimensions are in mm, and weight is in grams. All listed dimensions may vary in tolerance.

用途 (pictures)

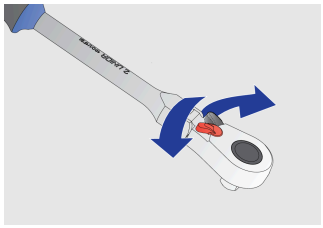
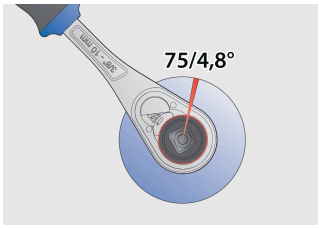

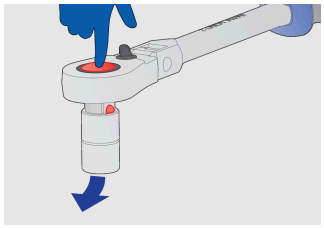
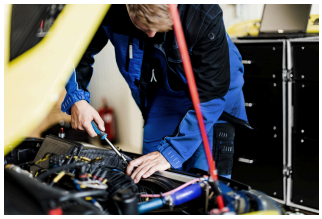

配件


190.1/1ABI和190.1/1FBI的备用零件套装

Frequently asked questions

I wanted to loosen the wheels on the car using a ratchet, and now it isn't working. Perhaps the mechanism broke down? Did I use the right ratchet?
The ratchet article 190.1/1LG is intended for unscrewing car wheel bolts. Other ratchets in Unior's range are not designed to unscrew car wheel bolts.