# Capete chei tubule cu profil de surubelnita exterior 3/8"

Hidden

236/2SL

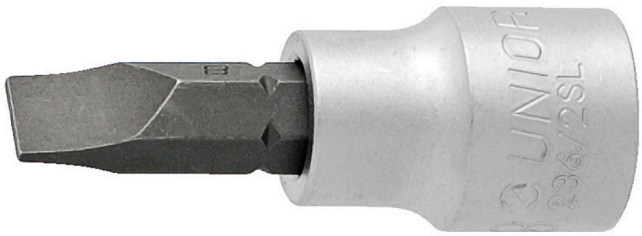


## Profile

## Caracteristicile produsului

- material: capete chei tubulare: crom-vanadiu, acoperire cromare
- bit:otel special de scule
- capul cheii este tratat in intregime

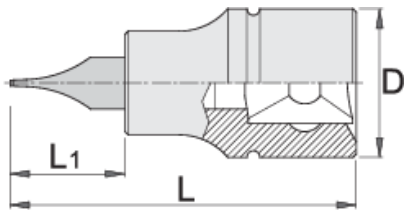


| | | D | L | L1 | | |
|---|---|---|---|---|---|---|
| 612098 | 5.5 | 18 | 48 | 22 | 42 | Till end of stock |
| 612099 | 8 | 18 | 48 | 22 | 45 | Till end of stock |

* Imaginea produsului este simbolica.Toate dimensiunile sunt exprimate în mm,greutatea în grame.