데이터 시트
uniortools.com

툴 캐리지 유로플러스

940PLUS3



프로파일

1mm Premium + QualiCoat

SOFTCLOSE

제품 특징

- material: premium PLUS sheet metal
- central locking system with a lock and folding key
- 폼 키링이 포함된 키가 있는 잠금 장치
- oil and acid resistant casters of a diameter of 125mm, one with brake, which blocks spinning and swiveling of the caster
- corners protected with anti-shock rubber

- 7 drawers (5x L 563 x W 365 x H 70mm, 2x L 563 x W 365 x H 150mm)
- basic dimensions with handle and casters L 801 x W 524 x H 931mm
- static load capacity of carriages without casters: 2000 kg
- →
- maximum capacity of each drawer: 45kg
- coated with eco colour of Qualicoat quality standard
- 서랍 총 용량: 133리터
- SOS 툴 트레이 1/3, 2/3, 3/3과 호환되는 서랍
- wide range of accessories

장점:

- Full extension drawers with soft closing mechanism
- ergonomic handle for easy opening of drawer
- drawer fronts can be customized with graphic design as separate order
- improved colour durability

Why Choose Unior:

- Unior is a renowned name in the tool industry, synonymous with quality and reliability. With century of experience, Unior products are trusted by professionals worldwide for their superior performance and innovative design.

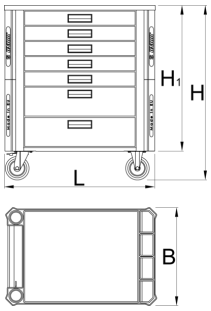

	L	B	H	H1	
629590	801	524	931	778	61600

* Images of products are symbolic. All dimensions are in mm, and weight is in grams. All listed dimensions may vary in tolerance.

사용법 (사진)

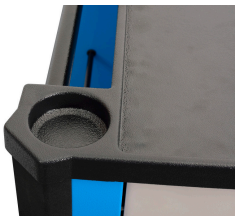







사진 (사진)




액세서리


무선 드라이버용 홀더


해머용 홀더


핀이 있는 홀더, 10개 세트


플라이어 홀더, 10개 세트


드라이버 홀더

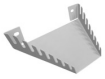

렌치 홀더



Bottle holder 940ECO



베이스 패드가 있는 플라스틱 박스 세트



후크, 10개 세트



더블 후크, 10개 세트

스페어 파트



Lock with keys



Set of casters

관련 제품



Tool carriage Euromotion



툴 캐리지 헤라클레스